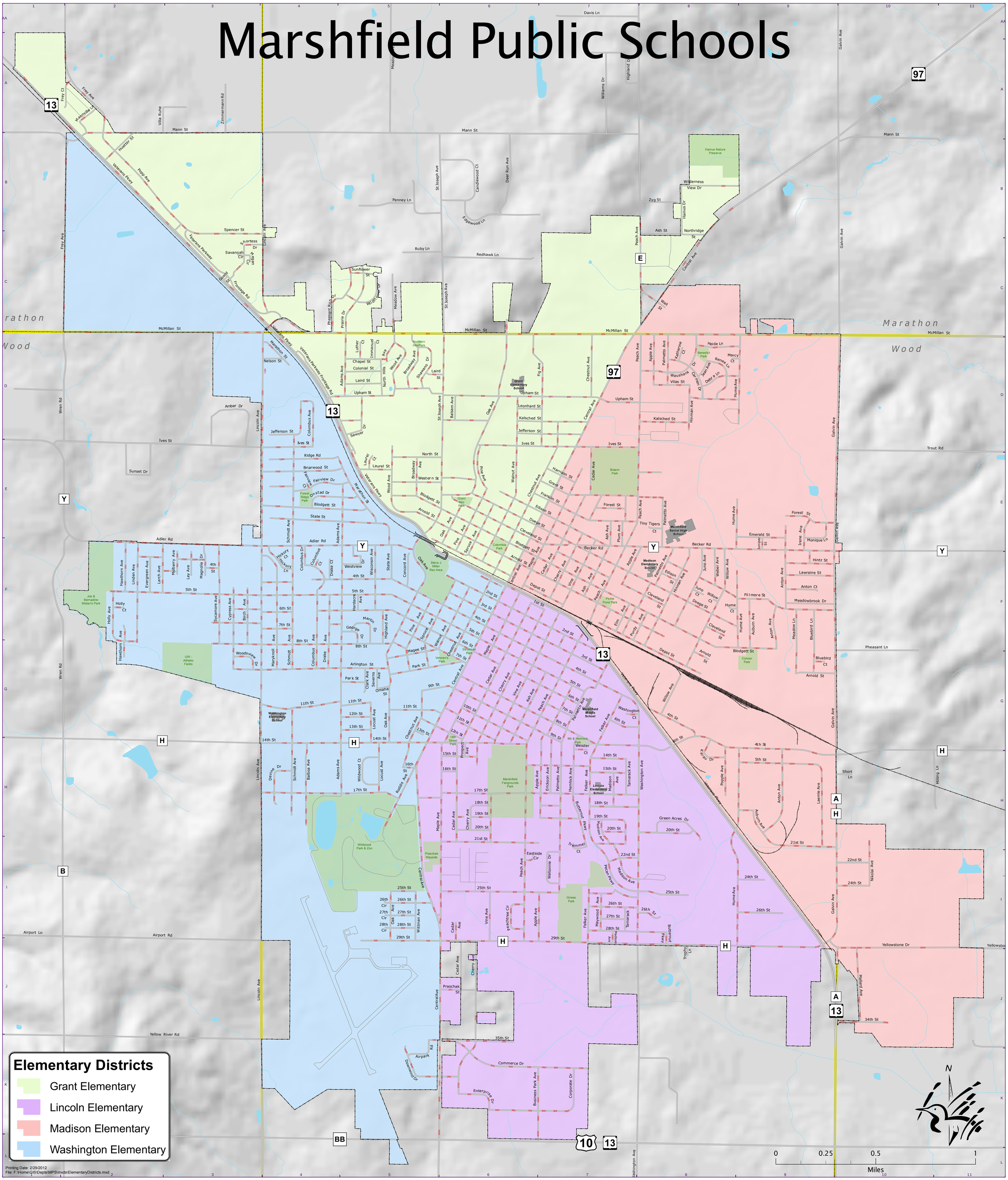Marshfield Public Schools